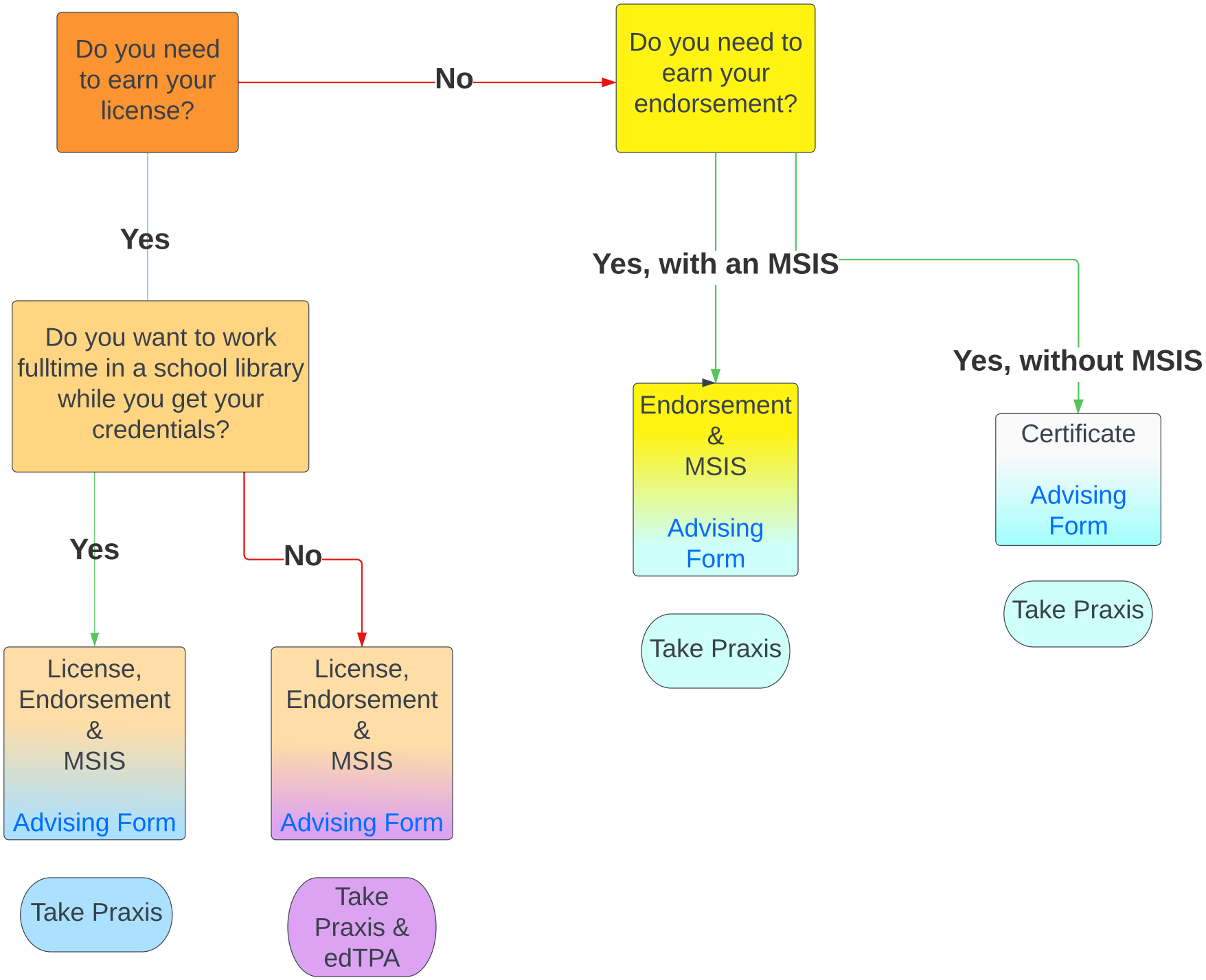
Do you need to earn your license?
No
Do you need to earn your endorsement?
Yes
Yes, with an MSIS
Yes, without MSIS
Do you want to work fulltime in a school library while you get your credentials?
Endorsement & MSIS
Advising Form
Take Praxis
Certificate
Advising Form
Take Praxis
Yes
No
License, Endorsement & MSIS
Advising Form
Take Praxis
License, Endorsement & MSIS
Advising Form
Take Praxis & edTPA